



# Polyethelene Water Storage Tank for **COLD WATER STORAGE**



## SPAN

Suruhanjaya Perkhidmatan Air Negara  
SPAN / BPI / 300-10 / 47 / A/W-2

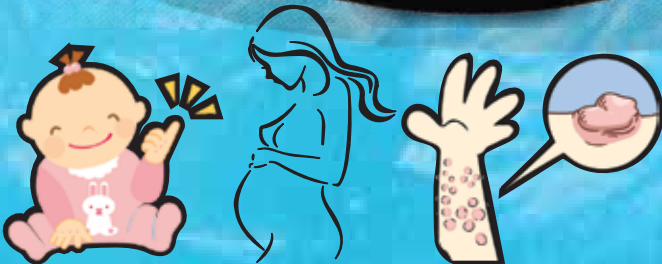

**recycle powder can cause allergy and other related health problems especially to babies and mothers during pregnancy. Then choose 100% VIRGIN FOOD GRADE powder material.**

**100% VIRGIN FOOD GRADE**  
This powder produces perfect elasticity due to it's "unique softness" in the ingredient.

## Deluxe PE TANK . ROUND SERIES

MODEL	CAPACITY Litres (Gallons)		EXTERNAL DIMENSION (Inches)				RRP (RM)
	Effective	Maximum	Top Diameter	Bottom Diameter	Height1	Height2	
N 70 RD	318 (70)	455 (100)	42"	37"	24"	28"	195
N 100 RD	455 (100)	682 (150)	46"	42"	24"	30"	250
N 150 RD	682 (150)	909 (200)	51"	45"	28"	33"	335
N 200 RD	909 (200)	1137 (250)	57"	47"	29"	36"	415
N 250 RD	1137 (250)	1365 (300)	57"	48"	33"	38"	495
N 300 RD	1365 (300)	1820 (400)	60"	50"	39"	43"	655
N 350 RD	1590 (350)	2043 (450)	62"	51"	43"	50"	735
N 400 RD	1820 (400)	2270 (500)	68"	54"	45"	52"	825
N 500 RD	2270 (500)	2730 (600)	70"	56"	53"	59"	1050



## Deluxe PE TANK . ROUND SERIES (NEW MODEL) SLIM & TALL

MODEL	CAPACITY Litres (Gallons)		EXTERNAL DIMENSION (Inches)				RRP (RM)
	Effective	Maximum	Top Diameter	Bottom Diameter	Height1	Height2	
N 70A RD	318 (70)	455 (100)	37"	24"	33"	38"	195
N 100A RD	455 (100)	682 (150)	43"	30"	34"	39"	250
N 150A RD	682 (150)	909 (200)	49"	36"	33"	39"	335
N 200A RD	909 (200)	1137 (250)	51"	38"	45"	48"	415
N 250A RD	1137 (250)	1365 (300)	51"	37"	51"	54"	495
N 300 AP RD	1365 (300)	1590 (350)	56"	41"	46"	52"	610
N 300A RD	1365 (300)	1820 (400)	56"	43"	51"	55"	655

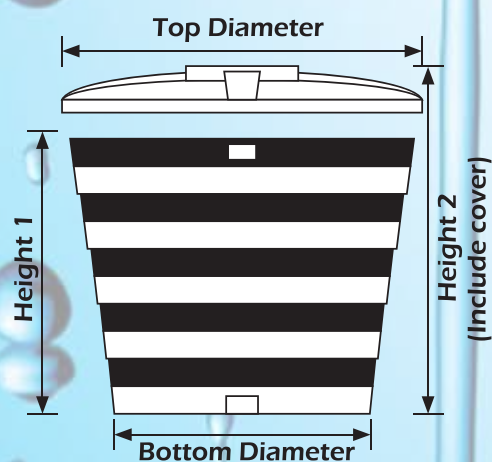

The dimensions given above are indicative and correspond to average results ( $\pm 3\%$ ) at Conlex Quality Assurance Laboratories. The right is reserved to make changes at any time without notice as new information is obtained through product research and development.

Prices are subjected to change without prior notice.

Authorized Distributor

Manufactured By: